

Ref. No:.....

Date .....

To  
The Real Estate Regulatory Authority  
West Bengal Real Estate Regulatory Authority  
Calcutta Greens Commercial Complex (1st Floor)  
1050/2, Survey Park  
Kolkata-700075

### Sub: Declaration of Project Site Location

Dear Sir,

This is for your kind information that I have furnished the below information for Registration the Real Estate Project at **WBRERA**

1. Name of the Project :- **" KAMALA VILLA "**
2. Project Address :- **Indrakanan , Kanainatshal North , Holding No – 352, ward No – 12 P.O.- Sripally , P.S.- Burdwan Sadar , Dist – Purba Bardhaman , PIN- 713103 (W.B.)**

PROPOSED CONSTRUCTION AREA OF G+4 RESIDENTIAL FLAT BUILDING OWNER OF LAND 1) BANI MUKHERJEE, 2) DIBENDU HAZRA, 3) KRISHNENDU HAZRA, & 4) KALYAN HAZRA. SCHEDULE :- MOUZA :- KANAINATSAL, J.L. NO. :- 76, R.S. & L.R. PLOT NO. :- 99 & 103, L.R. KHATIAN NO. :- 3277, 3139, 340, 1546, HOLDING NO. :- 352, MAHALLA :- KANAINATSAL NORTH, WARD NO. :- 12, UNDER BURDWAN MUNICIPALITY.

TOTAL LAND AREA :- 6407.00 SFT. = 595.45 SQ MT.

#### NOTES :-

1. HOSPITAL – 2 KM.
2. SCHOOL – 1 KM.
3. BUS STOP – 500 MT.
4. G. T. ROAD – 500 MT.
5. COORDINATES – 23.226 LAT.  
– 87.873 LOG.

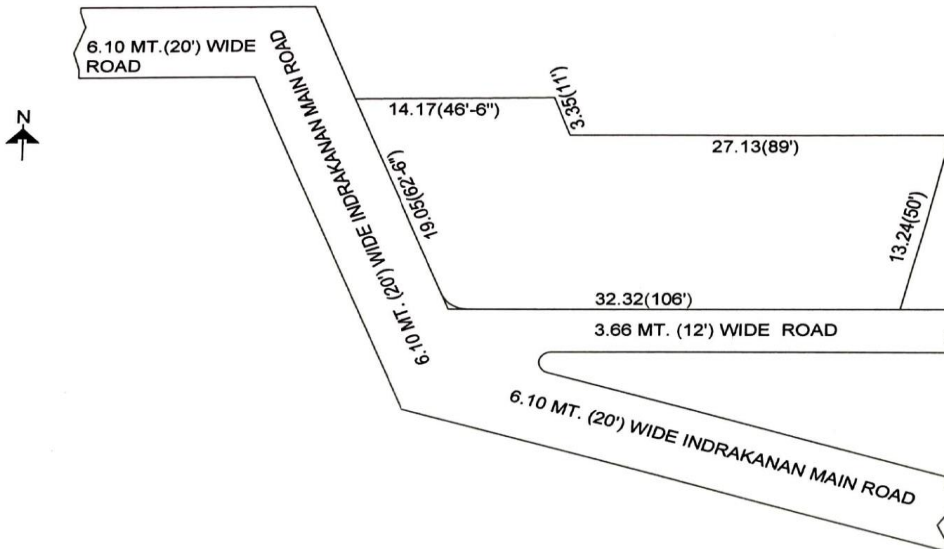

*Uttam Kumar Roy*

DRAWN BY:-

**Uttam Kumar Roy**  
Reg. No-BM/LBS-V/18-19/25

Thanking You ,  
For,

**For R. D. CONSTRUCTION**

*Uttam Kumar Roy*  
**Partner**